3½-zimmer-wohnung

HAUS 2b 2b-301 3.Obergeschoss

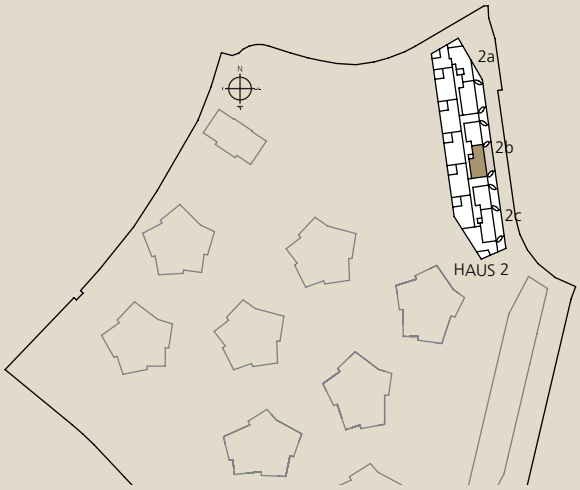
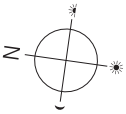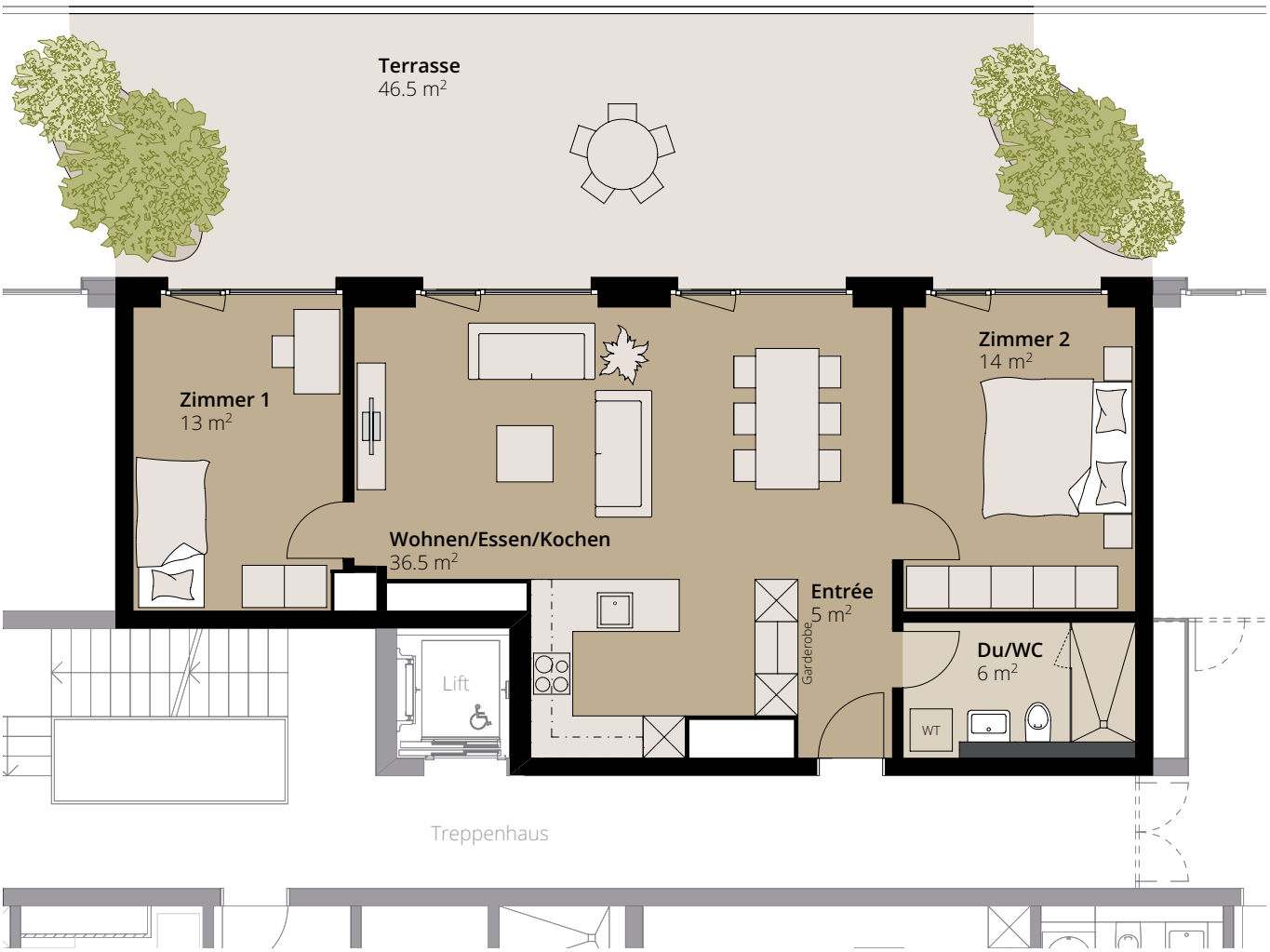
Wohnfläche	**78.5 m²**
Terrasse	**46.5 m²**